

# GEOSPATIAL-BIM- INDOOR: ROOM FOR INTEGRATION

Carsten Rönsdorf  
Head of Advisory Services  
OS International

# Ordnance Survey

We have been mapping Great Britain since 1791

Our data underpins £100 billion of Great Britain's economy

We help Great Britain generate £400 million in new revenues every year

10,000 mapping updates every day

Over 3,500 Public Sector organisations using our data

Who we are

**Data and 3D  
Standards and interoperability  
CityGML and what you can do with it  
Geospatial/BIM/indoor  
or is it BIM/indoor/Geospatial (BiG)?**

# Authoritative geodata

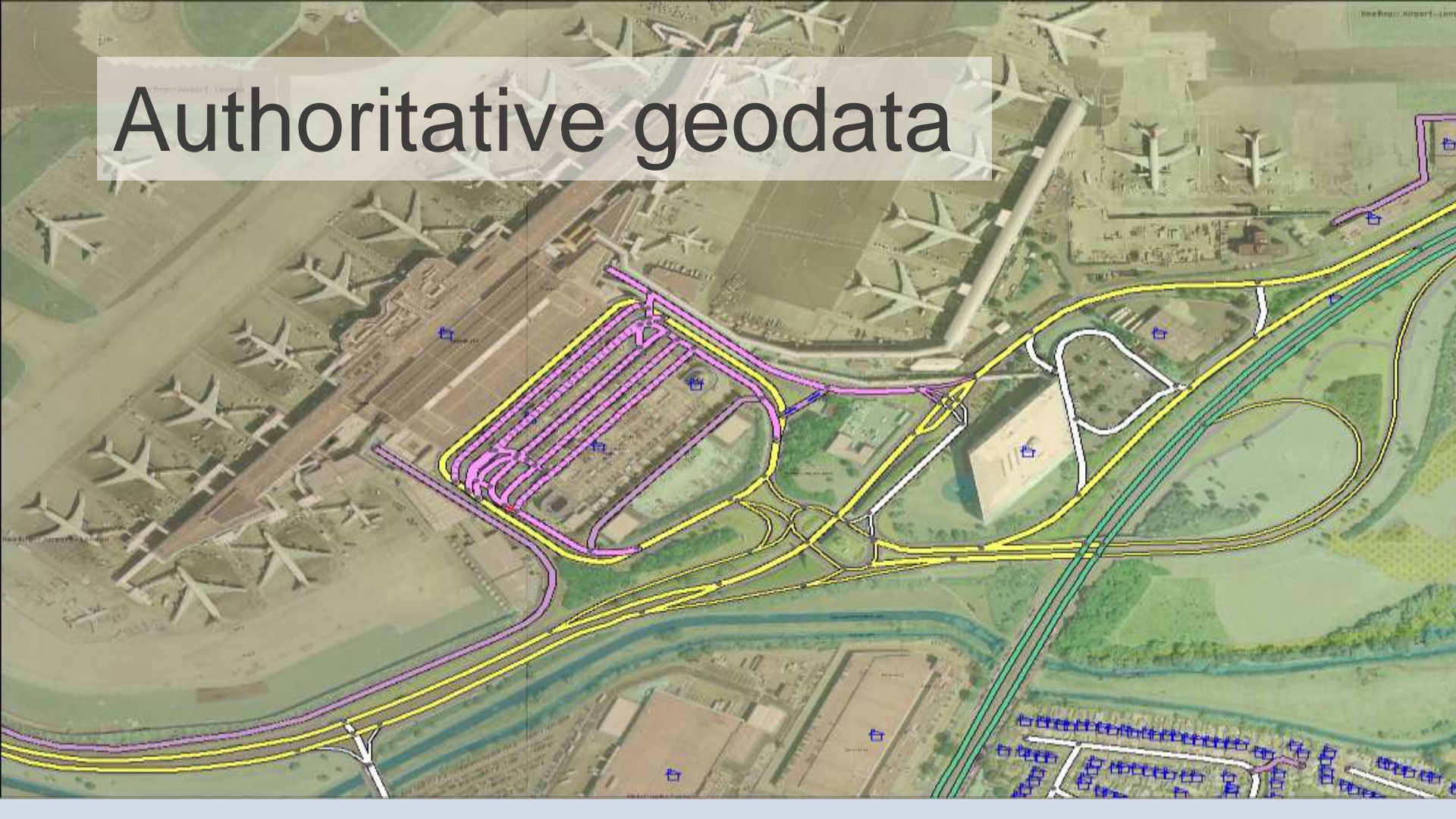

# ORDNANCE SURVEY'S CURRENT 3D OFFERING FOR AEC

Digital Elevation Models

Heighted surface features

3D elevated features

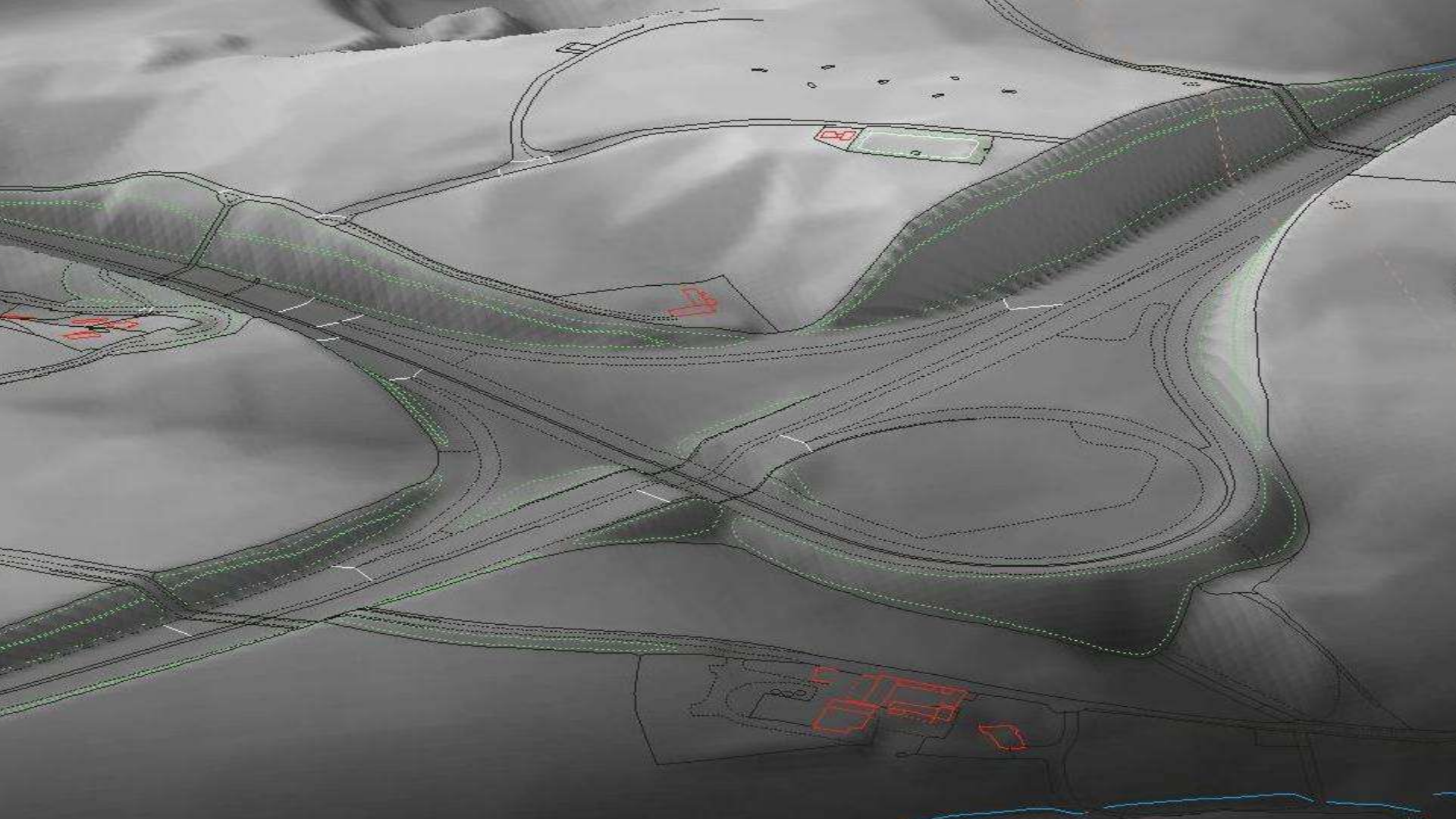

# 3D BUILDINGS

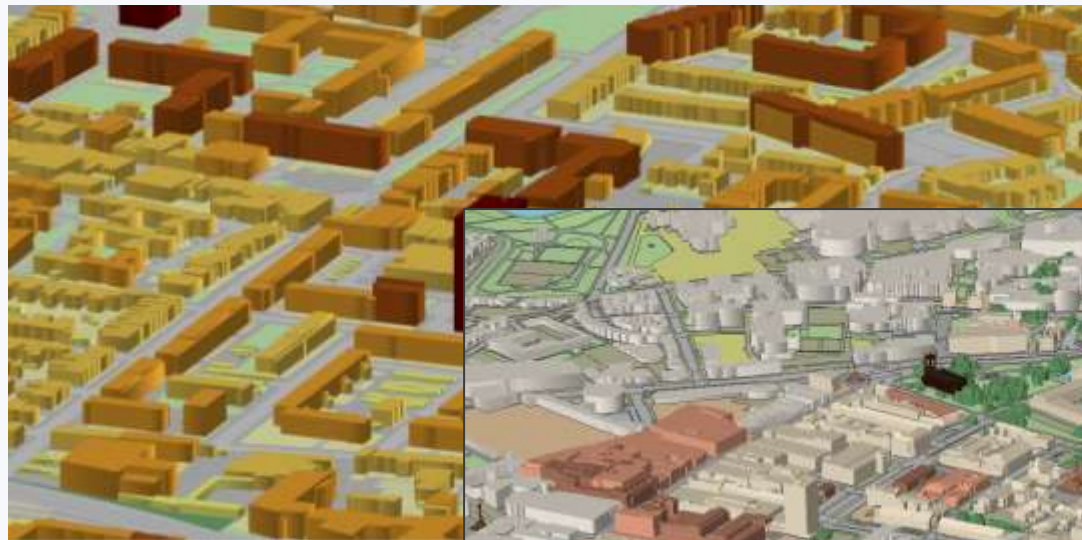

# Real world model

# Virtual

# OPEN STANDARDS

# OGGC<sup>®</sup>

Making location count.

# BRIDGING THE WORLDS

BIM (IFC, proprietary)

Survey (Land-/Infra-/IFC)

GIS ([City]GML, proprietary)

## Importance of standards

Integrated Digital Build Environment Working Group

# CITYGML—LEVEL OF DETAIL

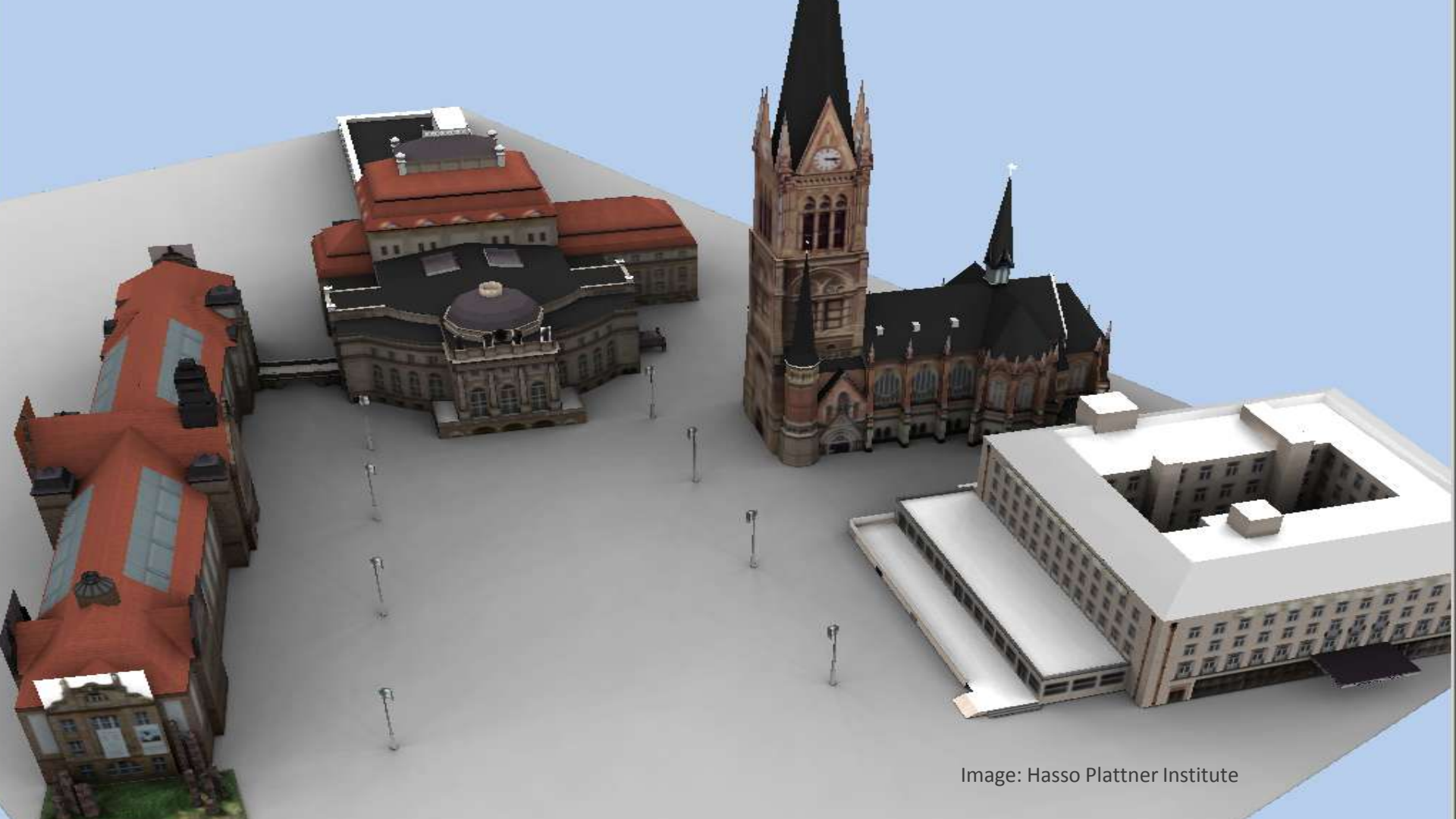
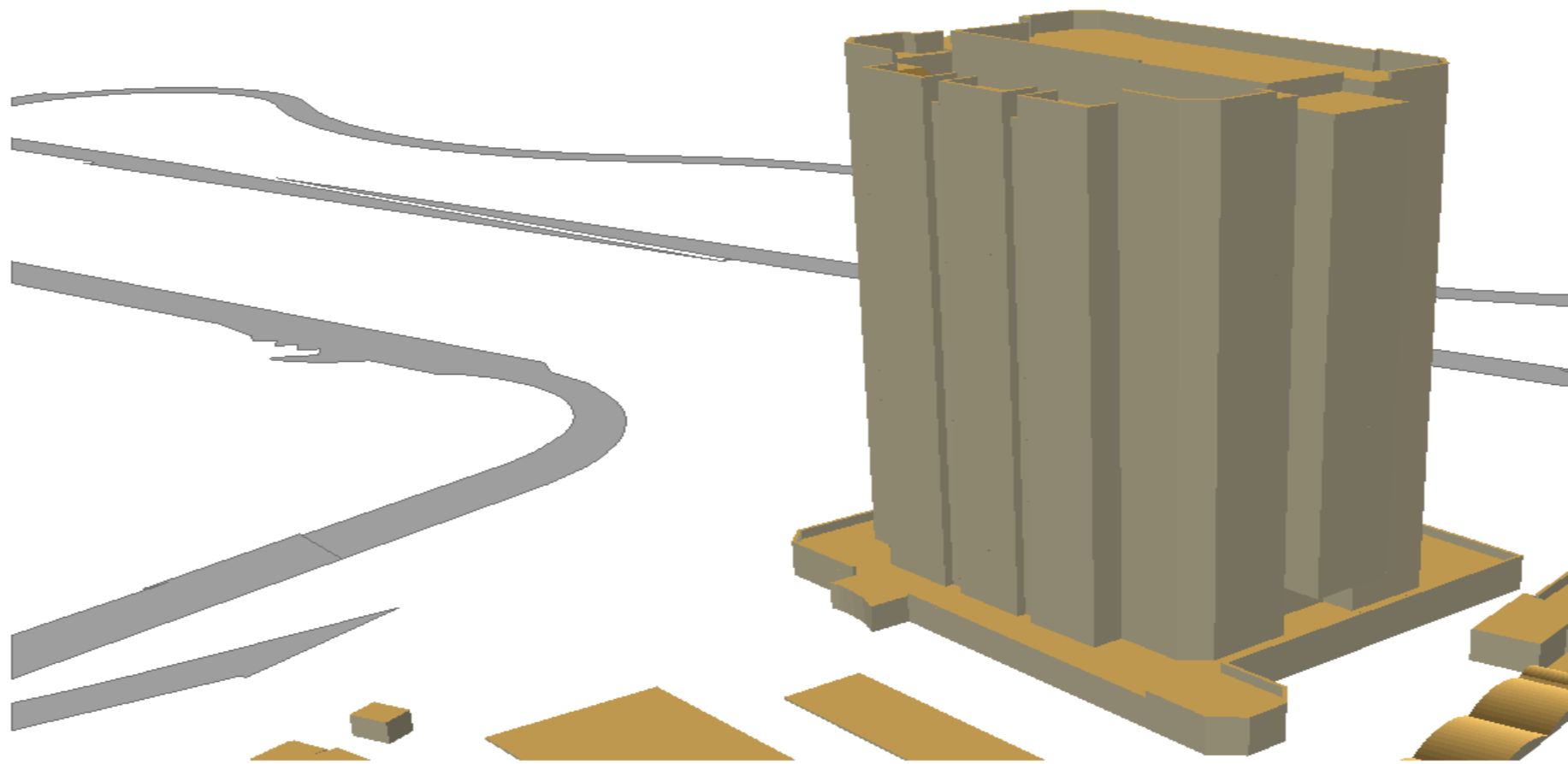
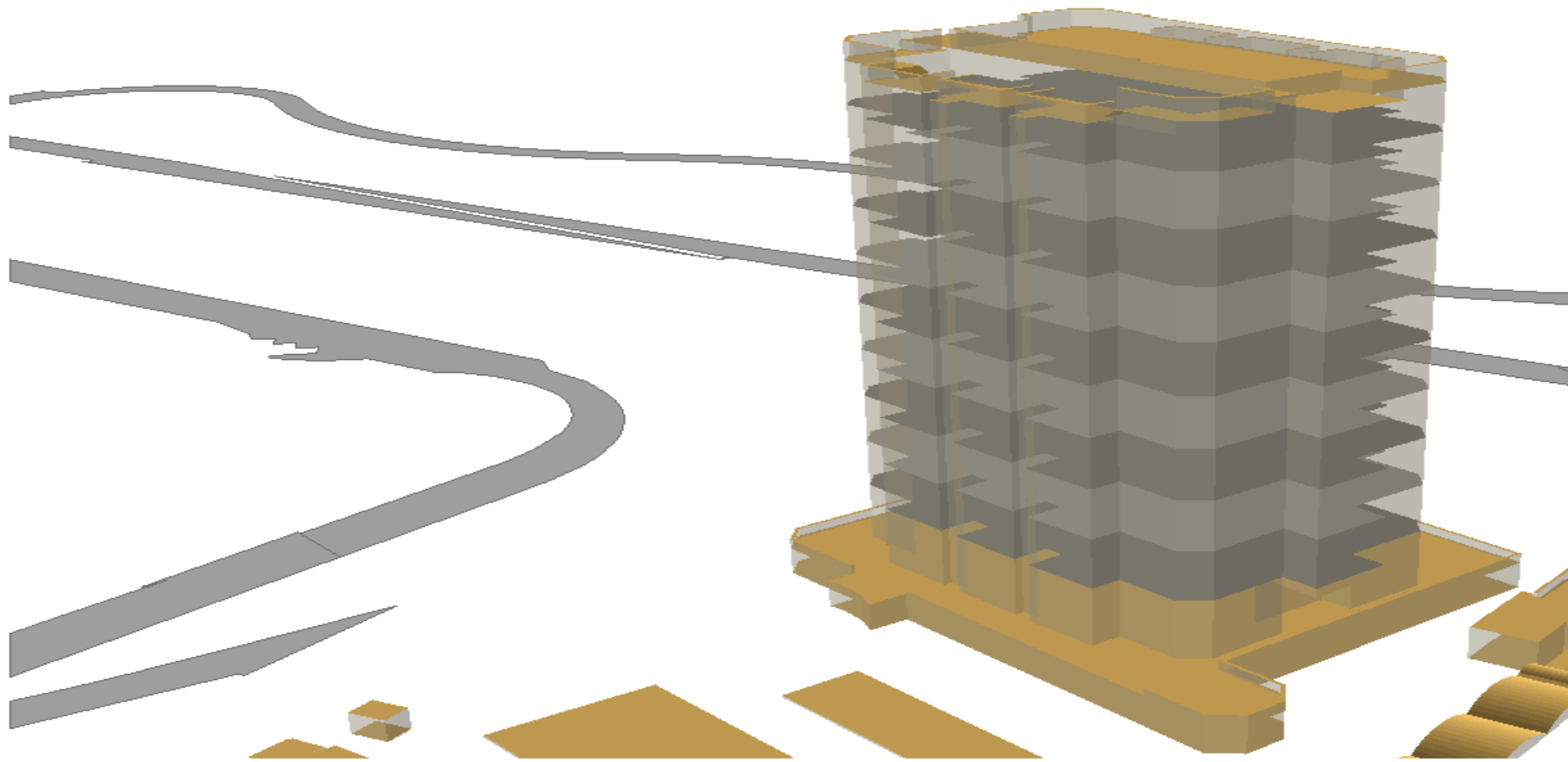

Image: Hasso Plattner Institute

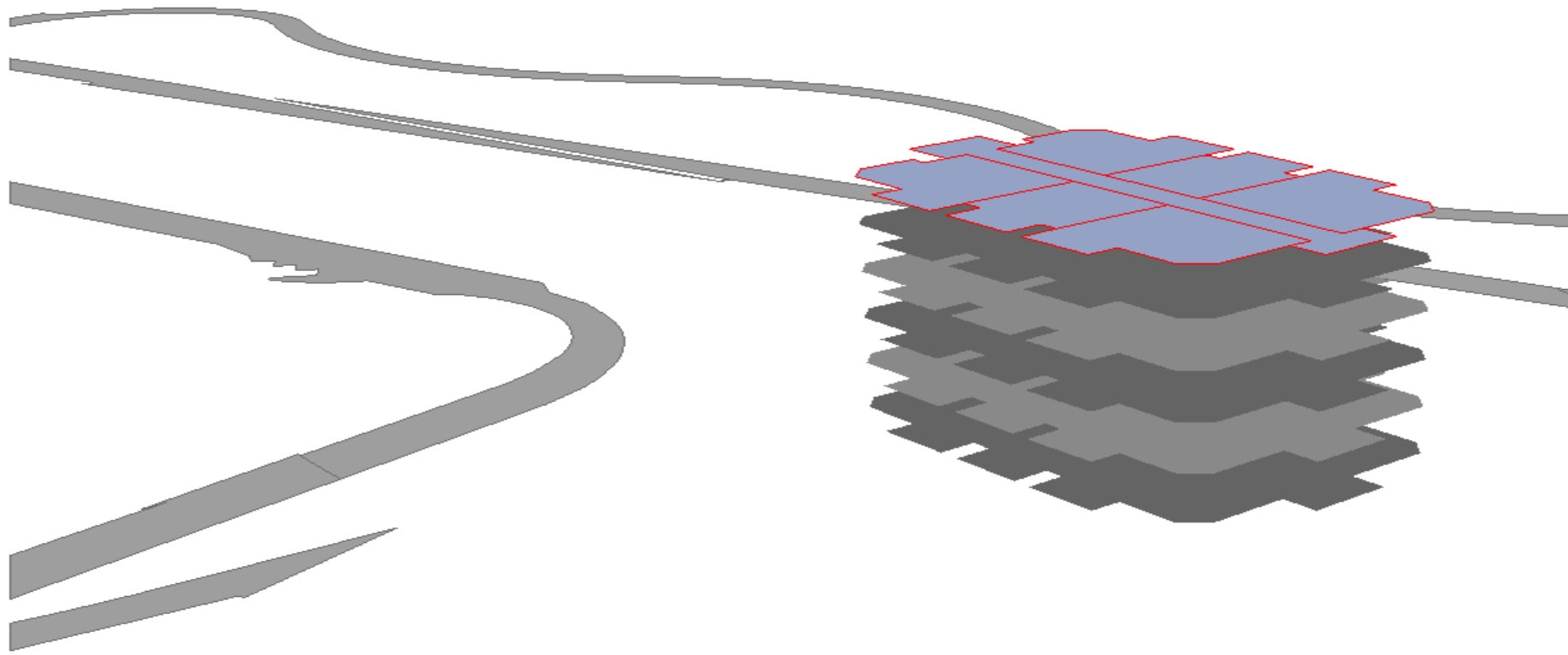

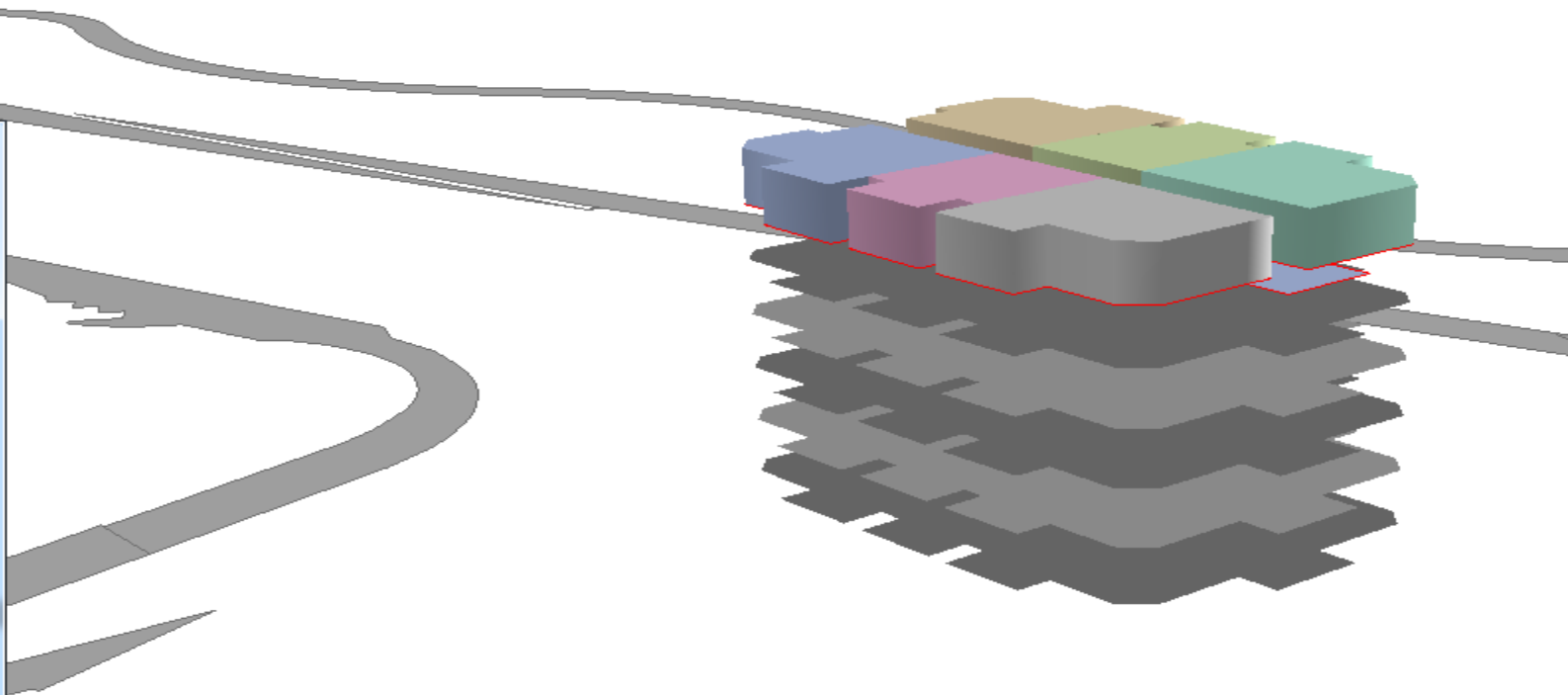
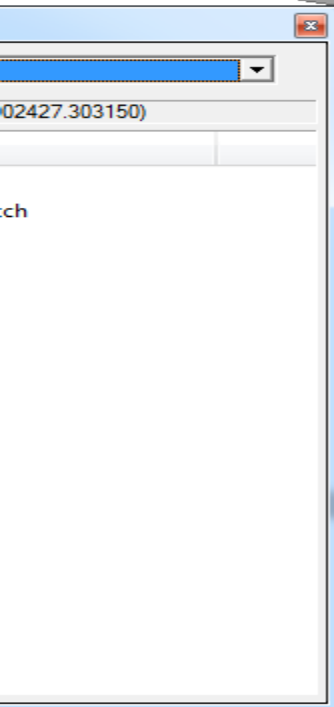

# LOOKING FOR COMMONALITIES

Where are **Geo** and **BIM** on this map?

# OGC SMART CITIES PILOT

- In collaboration with building SMART international
- Ordnance Survey as seed sponsor
- Looking for more sponsors/participants (by 15 October 2015)
  
- Help cities around the world benefit from modern standards for geospatial technologies
- Use diverse, interoperating spatial technologies to deliver improved quality of life, civic initiatives and resilience
- Demonstrate how geospatial data can make things smarter

From command and control to  
**Connect and collaborate**

**We'll achieve**

- empowerment/engagement
- integration/interoperability
- cost savings/efficiencies
- Better/safer environment